

Patient report

Bio-Rad DATE: 10/29/2019
D-10 TIME: 07:33 PM
S/N: #DJ4I016123 Software version: 4.30-2
Sample ID: 10602516
Injection date 10/29/2019 07:07 PM
Injection #: 50 Method: HbA1c
Rack #: --- Rack position: 3

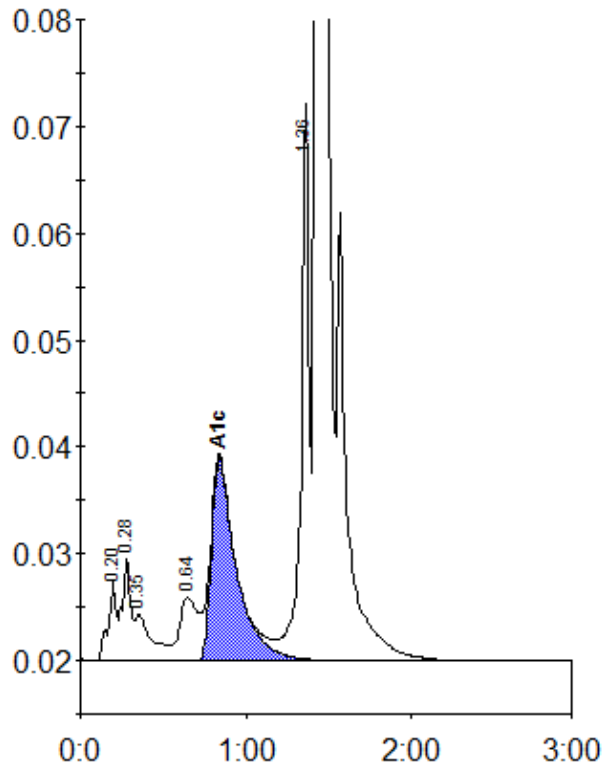

Peak table - ID: 10602516

| Peak | R.time | Height | Area | Area % |
|-------------|--------|---------|---------|--------|
| A1a | 0.20 | 7643 | 25730 | 1.0 |
| A1b | 0.28 | 9724 | 34528 | 1.3 |
| Unknown | 0.35 | 4384 | 30416 | 1.2 |
| LA1c/CHb-1 | 0.64 | 5915 | 45970 | 1.7 |
| A1c | 0.84 | 19023 | 198753 | 10.1 |
| P3 | 1.36 | 52190 | 169311 | 6.4 |
| A0 | 1.43 | 686438 | 2126872 | 80.8 |
| Total Area: | | 2631580 | | |

| | |
|----------------|------|
| Concentration: | % |
| A1c | 10.1 |